U.S. Army Airborne Course 1954. 34' tower trainer

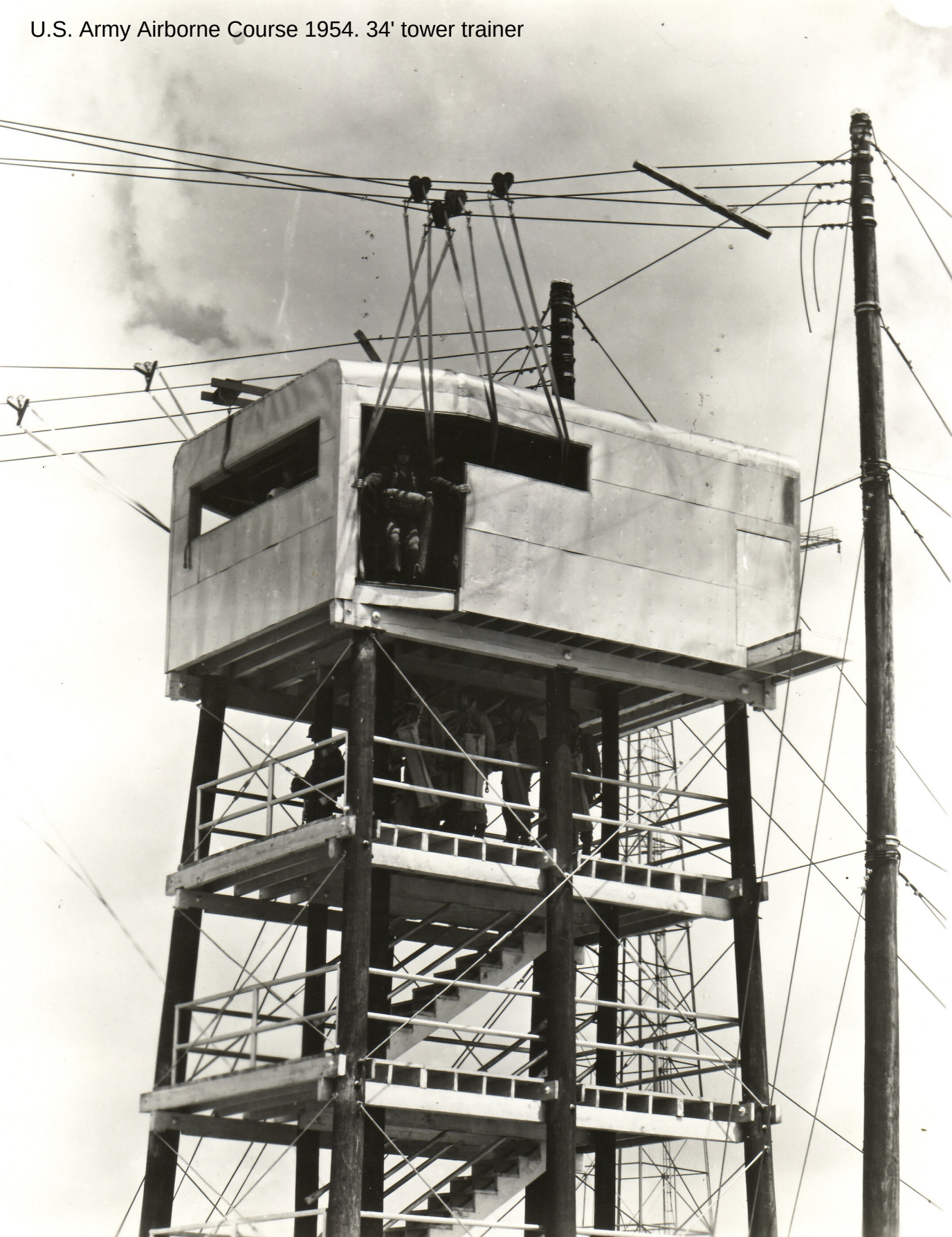

U.S. Army Airborne Course 1954. 200' tower trainer

U.S. Army Airborne Course

1954 200' tower trainer

U.S. Army Airborne Course 1954. Troops jumping from C-119 "Flying Boxcar"

U.S. Army Airborne Course 1954

U.S. Army Airborne Course 1954

U.S. Army Airborne Course 1954

U.S. Army Airborne Course 1954